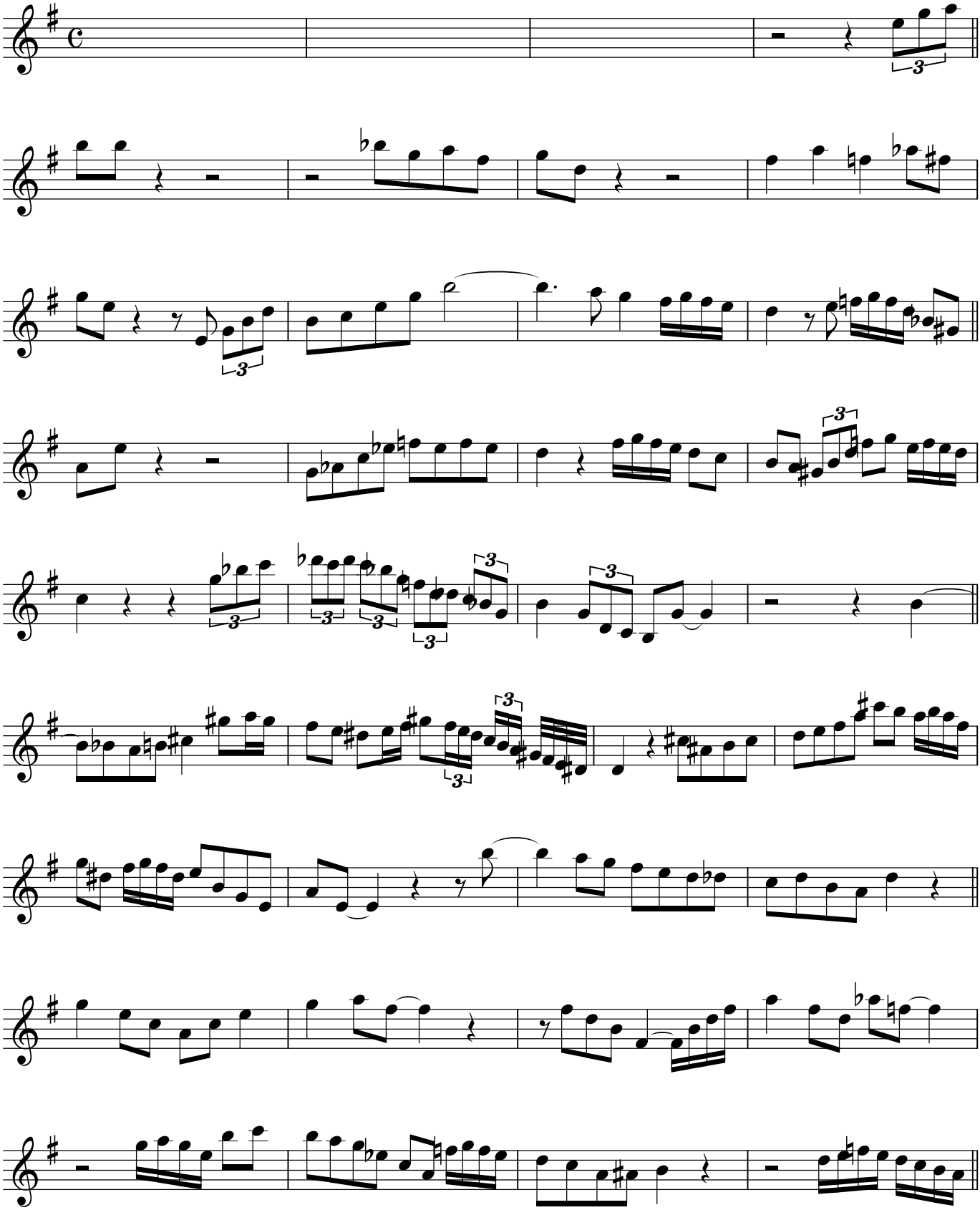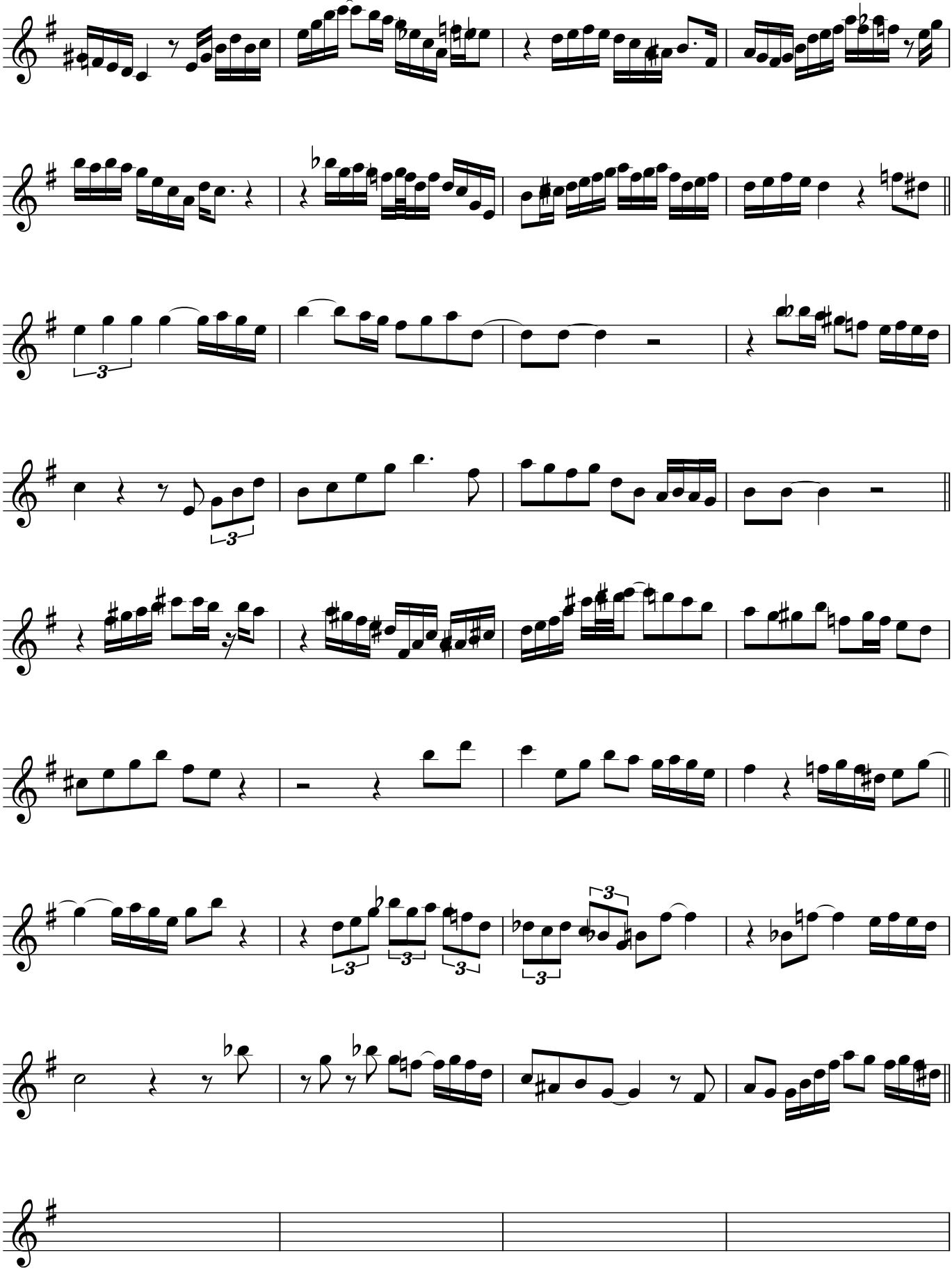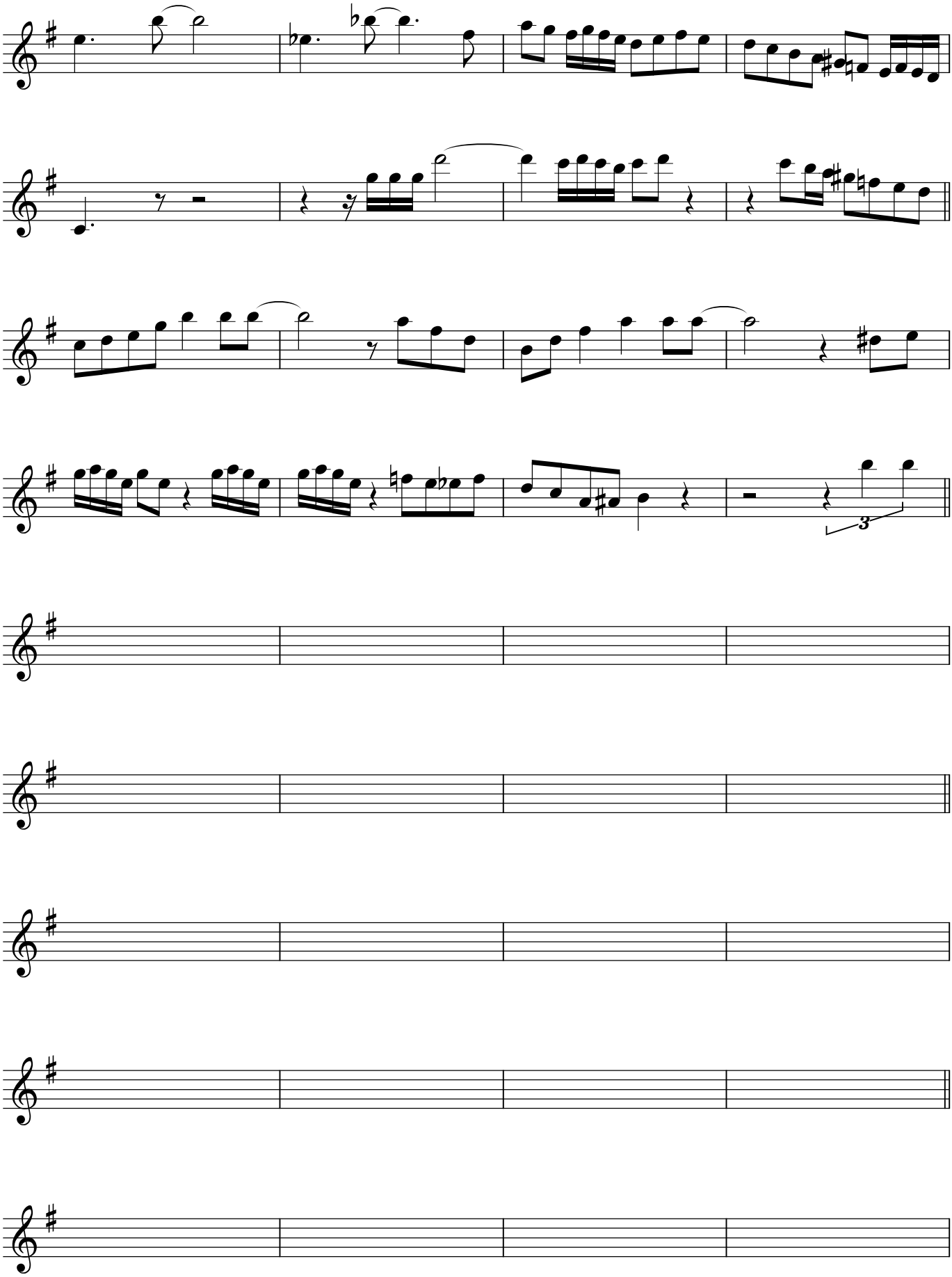Candy(Lou Donaldson)