

# Strike Up the Band(Sonny Stitt)

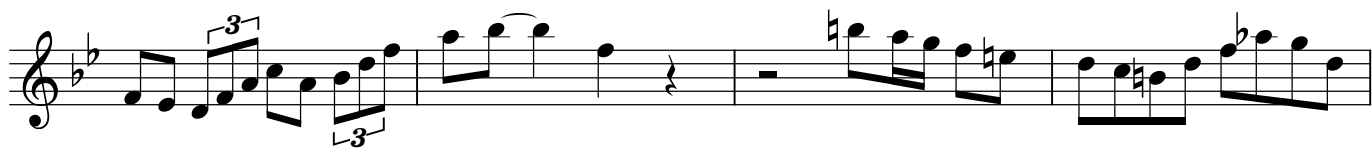
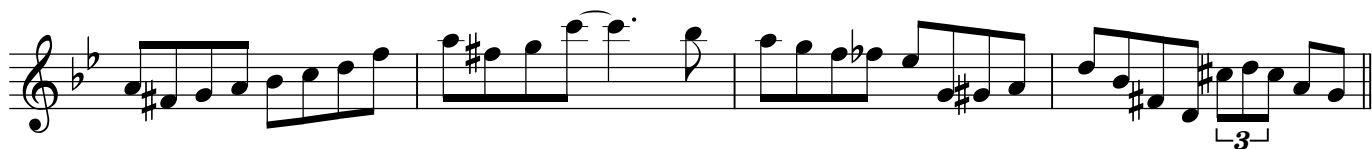
